



8

Handwritten signature or name in Devanagari script, oriented vertically on the right side of the page.

Main body of handwritten text in Devanagari script, written in a cursive style. The text is arranged in approximately 12 horizontal lines, starting from the middle of the page and extending towards the bottom. The handwriting is somewhat dense and difficult to decipher precisely, but it appears to be a formal letter or a detailed note.

Handwritten text at the top right corner, possibly a date or reference.

Main body of handwritten text, consisting of several lines of cursive script.

Handwritten section header or separator line.

Second main body of handwritten text, continuing the notes or letter.

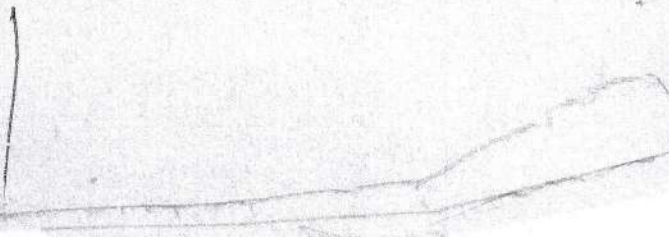

Report submitted to
Jyoti W. Singh

3. Research on the effect of
temperature on the rate of
reaction of potassium
permanganate with oxalic
acid in the presence of
potassium dichromate as
catalyst.

Objectives

- To determine the rate of reaction.
- To study the effect of temperature on the rate of reaction.
- To study the effect of concentration on the rate of reaction.
- To study the effect of catalyst on the rate of reaction.

→

Prepared by
Sushil Kumar Chatterjee
Calcutta - 59

6-IX-2000
to
to
to
to

Sushil Kumar Chatterjee
of Manikpur
Cal - 51

PARTITION PLAN OF LAND AT MOZA SAT GASHI P.S.

DUM DUM DIST. NORTH 24 PARAGANAS J.E. NO. 20. R.S. N-154.

KHATA N° 741, C.S. DAG N° 2935, HOLDING N° 30, BANGALATI ROAD

UNDER SOUTH DUM DUM MUNICIPALITY.

Plot 'A' SRI BHOLANATH BANERJEE SHOWN IN RED
LAND AREA = 1K 544 23 SQ FT

Plot 'B' SRI KASHINATH BANERJEE SHOWN IN YELLOW
LAND AREA = 1K 424 23 SQ FT APPROX

SCALE: 1/16" = 1'

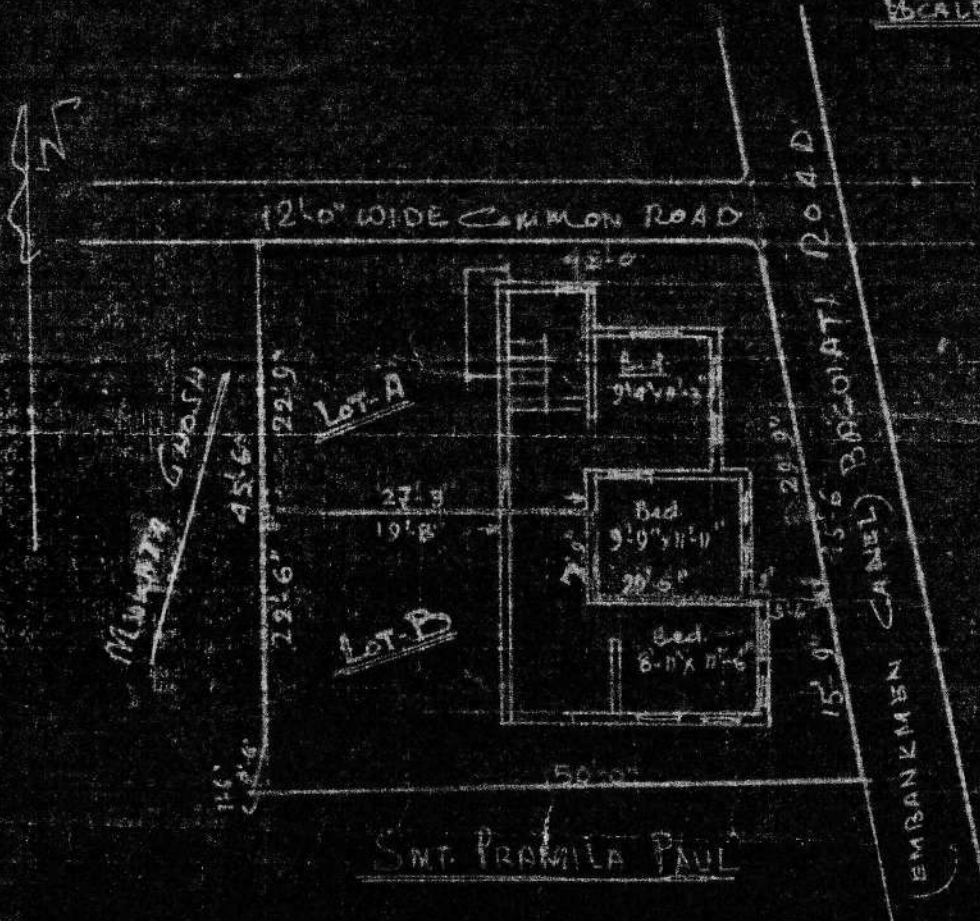

Drawn by Smt. PrAMILA PAUL
15/11/81